

EXISTING SCHOOL BUILDING PLAN OF "SUNRISE SR. SECONDARY SCHOOL SITUATED AT VILLAGE SALOONI TEH. NARNAUL DISST. M/GARH (HARYANA) UNDER:- SUNRISE SHIKSHA SAMITEE CHHAPRA SALIMPUR TEH. NARNAUL REGD. NO. HR/012 /2013/00574



**DECLARATION**

TOTAL AREA OF LAND = 16 KANAL OR 96800 SQYARDS OR  
 800000 SQM OR 1760503 SQFT  
 GROUND FLOOR EXIST. COVD. AREA = 1760503 SQFT  
 F FLOOR EXIST. COVD. AREA = 1760503 SQFT OR 16615500 LITERS  
 TOTAL COVD. AREA = 3521006 SQFT OR 33231500 LITERS

AREA OF THE LAND IN LITERS	
BILL NO.	AMT.
22	4.1
21	1.1
14	0.17
13	1.8
12	4.1
<b>TOTAL LAND</b>	<b>16.4</b>

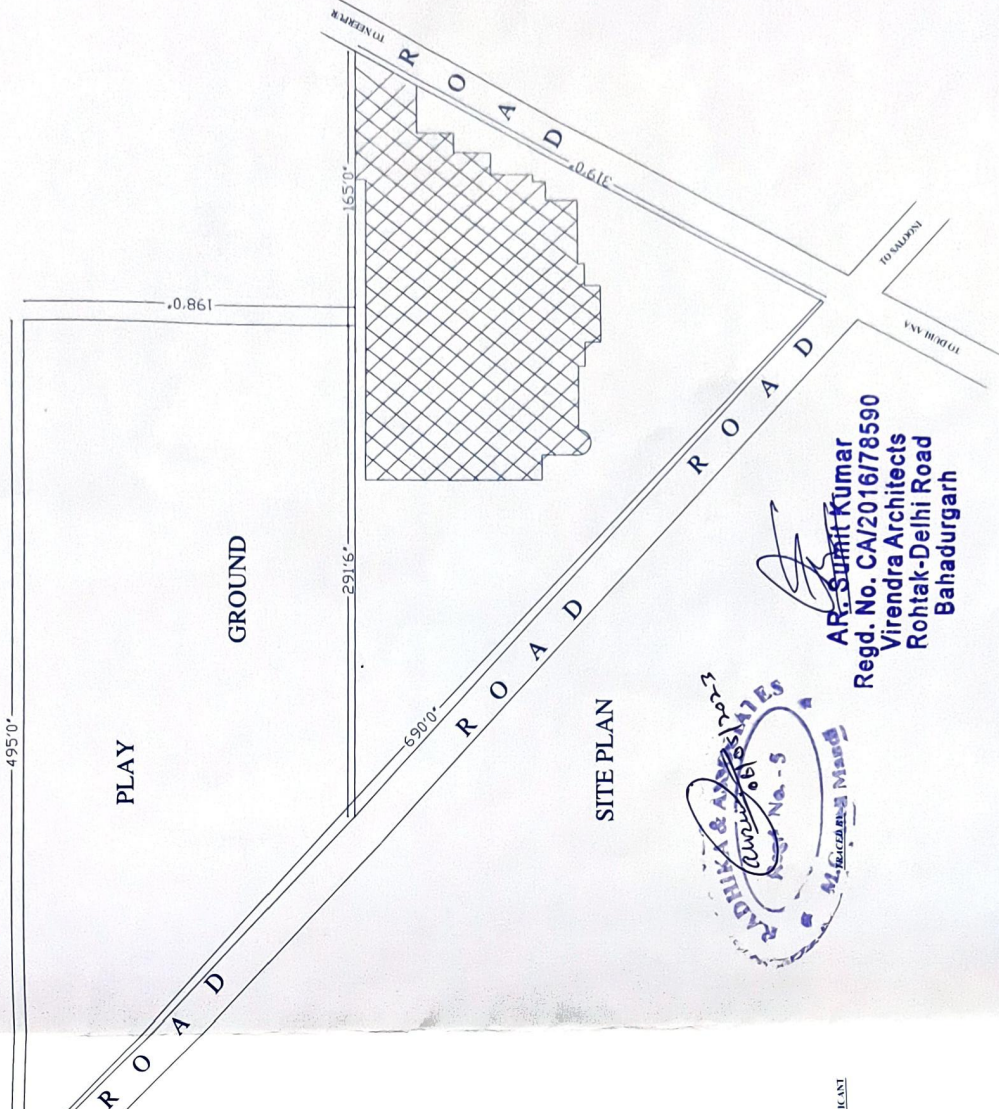
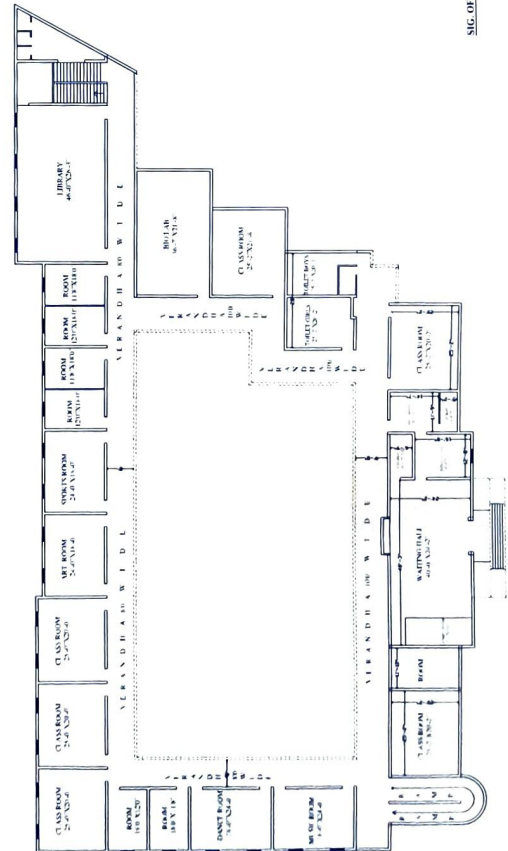
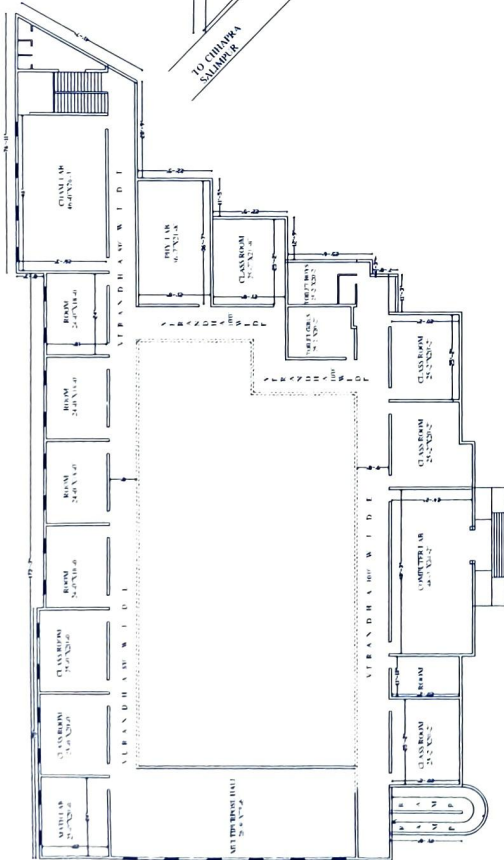

SITE PLAN



AR. **Sunit Kumar**  
 Regd. No. CA/2016/78590  
 Virendra Architects  
 Rohtak-Delhi Road  
 Bahadurgarh

SIG. OF APPLICANT